SOCIETY

DR. JACK R. FARBER MARRIES IN CHICAGO

Miss Amelia Vergilia Baich, daughter of Mr. and Mrs. M. Baich, of Chicago, Ill., became the bride of Dr. Jack R. Farber of Payette, Idaho on June 17 at 3:30 p. m. in the Chicago Parish Residency with the double ring ceremony.

Miss Patricia Conforto was maid of honor and Dr. Jim Aherne of Yakima, Wash., was best man at the ceremony. The marriage ceremony was witnessed by Mr. and Mrs. Bozich and Mr. and Mrs. Farber, parents of the couple.

Mrs. Farber wore a white suit with white accessories and a white orchid corsage. After the wedding a lovely five course dinner was served at the home of the bride's parents for twenty guests. Following the dinner pictures of the wedding party were taken after which the bride and groom departed by auto for Jersey City, New Jersey, where Dr. Farber will interne for nine months in the Jersey City Municipal Medical Center.

The bride was educated in a Pennsylvania Convent and later attended Northwestern University in Chicago for two years. Dr. Farber is a graduate of the University of Idaho at Moscow where he received his S. B. degree of Science and is also a graduate of the University of Chicago with a Degree of Doctor of Medicine. Dr. Farber was affiliated with the Phi Chi fraternity and received his commission as First Lieutenant in the U. S. Army following his graduation on June sixteenth.

Several social functions were given for the couple before the wedding. Max Steefel, friend of the Farbers, gave a dinner Thursday evening for nine at the Sherman hotel and Friday evening Mr. and Mrs. Earl Farber arranged a dinner for eight at the old Heidelberg restaurant in Chicago. Following the dinner Dr. Farber was a guest of honor at a stag party given by members of the Phi Chi fraternity.

WOMEN'S COUNCIL TO MEET

The Women's Council of the Christian church will meet at the church Thursday, July 20, at 2:15. Mrs. A. T. Bishop and Mrs. Mattie Lathrop will be hostesses.

PICNIC DINNER

Mr. and Mrs. Walter Steinker and family entertained at a picnic dinner last Tuesday at their home on the heights. Guests were Mr. and Mrs. Curtis Carico and family, Mr. and Mrs. Elmer Dorathy and family, Dr. and Mrs. George Davis and family, Mr. and Mrs. Del Wolfe, Dr. and Mrs. John D. Kaiser and family and Mr. and Mrs. George Sadlmayer and family.

BIRTHDAY PARTY

Mrs. Earl Bassford entertained at a birthday party for Sandra Jankog Tuesday. Guests were Carol Gerard and Curtis Bunch, Kenney Rowe, Marie Evelyn Wright, Joan and Evon Fish, and Wanda Bassford.

NO HOST PICNIC

A big host family was held on the lawn at the home of Mr. and Mrs. Gene Sears Sunday in honor of Mrs. Dee Sears and son Jackie of Idaho Falls, Mrs. Alice Robinson and son of Wenatchee, Wash., Mr. and Mrs. Bill Lewis and children of Wenatchee. Others present were Mr. and Mrs. Conway of Ontario, Mr. and Mrs. Lee Cutshall, Mr. and Mrs. W. R. Sears and son Rex, Mrs. Chas. Cutshall and baby girl, Carol and Betty Sullivan and Mr. and Mrs. Gene Sears and daughters.

DINNER

Mrs. Mae Boomer entertain at dinner Monday evening. Guests were Mr. and Mrs. Ed Harper.

SURPRISE PARTY

Mrs. Don Bybee was hostess at a birthday surprise party at her home last Friday afternoon for her mother, Mrs. S. D. Sallee. The afternoon was spent in playing games and visiting. Mrs. F. C. Lewers and Mrs. Cora Christian won prizes. Other guests were Mrs. M. W. Watts, Sr., Mrs. Anna Horn, Mrs. Edgar Moser, Mrs. Charles Browning, Mrs. P. L. Johnston, Mrs. Allen Stegall, Miss Lillian Corn, Miss Clara Holman and Mrs. Irvin Kemble. Many lovely gifts were received by the honored guest. Mrs. Irvin Kemble helped serve refreshments.

GUESTS AT DINNER

Mr. and Mrs. Neil Fitch entertained at dinner Friday evening. Guests were Mr. and Mrs. D. H. Kent, Margaret and Franklin and "Sug" Ward Satterbeck.

ENTERTAINS AT DINNER

Mrs. Mae Boomer entertained at dinner Tuesday of last week. Guests were Mr. and Mrs. Grant Gardner and Mrs. Harriet Gardner of Fruitland.

DINNER GUESTS

Mr. and Mrs. Scott Fitch were dinner guests at Brad and Mrs. Walton Tuesday evening.

PINOCHLE CLUB

Mrs. Harry Leedy was hostess to her pinochle club Tuesday evening. Mrs. Ed Fitch and Mrs. Herman Broderson won prizes and Mrs. Marie Vaughn was a guest.

DAUGHTER'S BIRTHDAY

Mr. and Mrs. Cecil Shurtleff entertained on Monday evening at their home in honor of their daughter, Shawna, third birthday. Guests were Mr. and Mrs. Ray Shurtleff, Mr. and Mrs. Albert Garland, Mr. and Mrs. Ed Geiger, Mr. and Mrs. Reid Weipert and sons, Miss Betty Shurtleff, Mrs. M. W. Watts and Mrs. Cora Christian.

DINNER PARTY

Agnes Palombo entertained eight of her friends at dinner Monday evening. Guests were Kathleen Robinson, Nina Jane Wharton, Marilyn and Carol Peterson, Mary Jo Bader, Vera Beth Weidner, Jeanne Lorimer and Joan Bowblerry.

PICNIC DINNER

Mr. and Mrs. Earl Coates entertained at a picnic dinner Sunday. Guests were Paul, Clyde and Ted Cheek and their families, Mrs. E. R. Coates, Mr. and Mrs. Ed Coates, Mr. and Mrs. Cecil Dalrymple and family, William, Ed and George Ross.

TABITHA CLUB DINNER

The Tabitha club met Tuesday evening at the home of Mrs. John Rice. Mrs. Elmer Galyen and Mrs. Oscar Rosen were co-hostesses at a dinner. Members present were Mrs. Norman Anderson, Mrs. W. E. Oster, Mrs. Paul Senkbeil, Mrs. Selmer Peterson, Mrs. Ernest Majsen, Mrs. Ella Bingham, Misses Lillian and Frieda Reimers and Rev. Lienkaemper. After dinner the regular business meeting was held.

DINNER GUESTS

Mrs. Tom Hayden of Vancouver, Wash., Mrs. Anna Pacha and Mr. and Mrs. Herman Broderson were dinner guests Sunday of Mr. and Mrs. Seth Crockett in Parma.

LOCALS

Pvt. Willard Baker arrived from Ft. Sill, Oklahoma last Thursday on a ten day furlough for a visit with his wife and family. Pvt. Baker is with the heavy field artillery and will leave the 19th and go to Ft. Riley, Kans.

Mr. and Mrs. Scott Fitch of Fruitland, Calif., are spending the week in Payette at the homes of Mr. and Mrs. Neil Fitch and Mr. and Mrs. Ed Harper.

Q. M. 3/c Warren Stevens left Tuesday for Solomon, Md., for reassignment after spending three weeks here with his wife and other relatives.

Mrs. Jess Sears and son Jackie left for their home in Idaho Falls Wednesday after having spent the last week visiting at the home of Mrs. Sears' husband's parents, Mr. and Mrs. W. R. Sears. Mrs. Sears' husband is somewhere in the South Pacific with the Seabees.

Mrs. Jess Sears and son Jackie were overnight guests at the home of Mr. and Mrs. Gene Sears Friday.

Mrs. Max Booker received a letter from her daughter Lois, who is in England, stating she had met a cousin from Chicago.

R. M. 1/c Franklin Kent left Saturday after ten days with his parents, Mr. and Mrs. D. H. Kent. Franklin will report back to New York for reassignment.

Mrs. Leo Eggers has received word from her husband, Lt. Eggers, who is stationed in England, that he has been promoted to 1st lt. on June 26th and has received the air medal and two oak leaf clusters.

Herman Wekker who is spending the summer with his family at Lake Lake made a business trip to Payette last Saturday.

Carol Fitch left Thursday for Fruitland for a two weeks visit with her aunt, Mrs. Wallace Miller.

Jonah Kent, who has been ill for sometime is reported to be considerably improved.

Mrs. Grace Abbott took her son, Lt. Jack Abbott to Boise Wednesday where he will board a plane for South Carolina where he will return for reassignment after a week here with his mother.

Daniel Davis Flies In Combat

AN EIGHTH AIR FIGHTER STATION, England—Second Lieutenant Daniel W. Davis, 21, of Payette, Idaho, P-38 fighter pilot, as part of a fighter group led by Col. Roy W. Osborn, San Antonio, Tex., escorts U. S. heavy bombers on strategic missions, strafes and dive-bombs enemy ground targets and forms part of the protective air cover over our invasion troops in France.

Lt. Davis received primary training at Thunderbird Field No. 2, Phoenix, Ariz., and basic at Marana, Ariz., winning his wings at Williams Field on Jan. 7, 1944.

After enlisting in the Infantry in August 1940 he was stationed with the 41st Division at Fort Lewis, Wash., until he was assigned to the 25th and sent to the South Pacific in December, 1941. On Feb. 3, 1943, he entered flying school.

A former student at Payette high school, he is the son of Mr. and Mrs. W. K. Davis, 345 S. Ninth St., Payette. His brother, David, Jr., is with the Field Artillery in the South Pacific.

Captain Stegall Given Commendation

Mr. and Mrs. Allen Stegall of this city have received a copy of a commendation given their son Captain Allen Stegall by his commanding officer, Lt. Col. Ralph E. Cole. Stegall was under Cole's command in the South Pacific from Dec. 3, 1943 to April 30, 1944. Captain Stegall is now recuperating in a hospital from wounds received while on the front. The commendation states that "he performed his duties in a superior manner. To my personal knowledge he even went forward in the infantry front lines in order to better adjust artillery fire on several occasions. On . . . he went forward with an infantry combat patrol to clear out some Japs. On this mission he was shot in the arm and again in the leg. Even after he was shot and in great pain he encouraged our men and displayed the finest type of grit and courage. I wish to commend Capt. Stegall for the fine work he performed while in this command. He always exhibited a fine spirit of cooperation and did his duty in an industrious and efficient manner. It was a serious loss to this organization when he was shot in combat."

City Police Arrest Pair Of Drunks

Earl Raymond Hebert, 46, who gave his home address as Pallades, Colo., was arrested on a charge of drunkenness by city police Saturday.

Frank Osborn Koontz was taken off a passenger train passing through town Sunday night on the same charge and lodged in the city jail. It was reported by the train conductor that Koontz was riding outside one of the coaches and was causing considerable disturbance. He had a ticket from Ontario to Council where he was to report for work on the section.

Since neither had funds they were fleeced by the police.

Long Valley Pioneer Passes In This City

Charles L. Barker, 72, a resident of Payette for five years and a pioneer of Long Valley, died at his home in this city Tuesday following an illness of eight months.

Funeral rites were held at the Landon Funeral home at 2:30 this afternoon with Rev. Paul Eckhouse in charge.

The son of Craten T. and Margaret Ellen Barker, he was born in Benton County, Mo. He came west, he was said, took up a homestead in Long Valley where he resided until he came to Payette five years ago.

He was preceded in death by three brothers, Wm. T. of Long Valley, John L. of San Luis Obispo, Calif., and George B. of Payette. He is survived by two brothers, of Shelley, Henry T. and Clarence A. Barker.

Too Late To Classify

FOR SALE—Small trailer house in good condition. Call at Andy's Auto Court, Cabin 4. 18-2c

FOR SALE — Radio built in a genuine Reil table. 18-1t

Payette General Hospital News

Lyle Jene Nutting, Denny Davies, Eugene Lightfoot, Bruce Lunstrum, Carolyn Lunstrum, Patricia Lakey, Karen Kay Anderson, Bobby Lott, Lawrence Freckley, Jeanene Lammers, Mrs. Iris Wells, underwent surgery at the Payette General hospital this week.

Lawrence Olson is receiving treatment for accident injuries.

Births included: Mr. and Mrs. Russell Basie, King Hill, daughter, July 6; Mr. and Mrs. Henry Hathaway, son, July 8; Mr. and Mrs. Ivan Holmes, daughter, July 11; Mr. and Mrs. Robert Carpenter, daughter, July 11.

Those dismissed were Denny Davies, Lyle Jene Nutting, Eugene Lightfoot, Bruce Lunstrum, Carolyn Lunstrum, Karen Kay Anderson, Mrs. Clem Chase, Bobby Lott, Mrs. Iris Wells, Mrs. Russell Basie, Mrs. C. E. Brady, Mrs. Jack Burres, Mrs. Lilly Stoneman and Mrs. Milton Strey.

Womack Fined $25 For Speeding

Edward Womack of New Plymouth was fined $2 when he appeared before Helen Dunn, justice of the peace and acting police judge, and pleaded guilty to a charge of speeding on Main street. City police made the arrest.

Tax Collections Reported Good

The records of the County Treasurer and Tax Collector's office disclose the fact that 96.8 per cent of the total tax charge for the year 1943 was collected at the end of the second tax collection period on June 24, 1944.

The total charge including state, county and all taxing units within the county was $213,529.08, of which $206,696.12 has been collected, leaving but $6,832.96 delinquent and uncollected at this time.

The Tax Collector, Chas. Hartung, reports that tax collections for the past several years have shown an upward trend and that this past year has been an exceptionally good one due to the fact that stock and farm prices are better, all salaries good, therefore making it possible for the taxpayer to take care of his real property taxes.

McNESS PRODUCTS
C. J. Lee, Rt. 2
Payette, Idaho

LET US CARE
For Your
AGED LOVED ONES
LUCILLE CARTER HOME
Phone 252
For Information
Lucille Carter, Mgr.
226 N. 7th St.

GOOD ENOUGH FOR ANGELS - - - -

Our angel food cake is almost of another world - - - so heavenly delicious you just know nothing could taste better. Try one of the elegantly unfrosted flaky Angel Food Cakes today.

Gem State Bakery

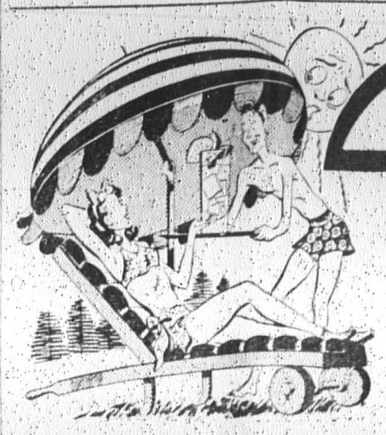

SAFEWAY Homemakers' Guide

Summer and Winter

No matter what the season, you can buy *quality* food at *money-saving* prices—consistently low!—if you shop at Safeway. Below, you will find some sample summertime prices. Let them guide you to real savings!

TEA	43c
COFFEE	28c
EGGS	40c
CHOPPED HAM	32c
MILK	38c
CHEESE	34c
BEVERLY	45c
DUCHESS	38c
NU MADE	49c

RATION TIME TABLE

BLUE STAMPS
W-8, X-8, Y-8, Z-8, A-5
Book No. 4 Now Valid

★

RED STAMPS
X-8, Y-8, Z-8, Book No. 4
Now Valid

FARM-FRESH PRODUCE

CHERRIES	15c
NEW POTATOES	5c
NEW PEAS	9c
LETTUCE	6c
TOMATOES	21c
CORN	13c
Apricots	13c
Cantaloupes	7c
Plums	17c

Easy Ways to Quench Thirst

ON A HOT JULY day, everybody feels like tipping up a whole bucketful of cool thirst-quencher! But there are simpler and far more interesting ways to do it. For instance:

Iced Tea and Iced Coffee—the important things to remember, of course, are that both tea and coffee must be brewed in *double* strength, and should be *freshly* made, if you want good flavor when they're iced.

Orange Egg Milk Shake is satisfying and easy to make: combine 1½ cups each of chilled orange juice and milk in a shaker or mason-type glass jar; add 1 egg (slightly beaten), 3 tbsps. sugar and 1 tsp. grated orange rind; put lid on jar and shake well.

For Children, make "Singing Sam Sticks" by pouring fruit-flavor carbonated beverage into refrigerator freezing tray; after about 1 hour's freezing, insert wooden meat skewer into each cube and continue freezing until solid; serve as lollipops.

Coffee Cool is delicious for dessert, or with a midday sandwich: half-fill tall glass with shaved ice; add scoop vanilla ice cream, and fill nearly to top with steaming hot coffee, stir until smooth and frothy.

★ ★ ★

However you do it, have plenty of thirst-quenchers on hand for your family these July days—helps to keep them healthy and happy!

Julia Lee Wright, Director
Safeway Homemakers' Bureau

SAFEWAY MEATS

Pot Roast	26c
Prime Rib Roast	29c
Ground Beef	25c
Sirloin Steak	38c
PORK SAUSAGE	32c
SLICED BACON	41c
FRYERS	43c
FRANKFURTERS	32c
RING BOLOGNA	31c
BACON	32c
PORK ROAST	30c

Miscellaneous Needs

LARD	69c
SHORTENING	62c
SUZANNA Pancake & Waffle Flour	19c
MARMALADE	29c
CORN FLAKES	9c
OATS	21c
CRACKERS	33c
SALT	9c
TISSUE	25c
BLEACH	10c
BLEACH	17c

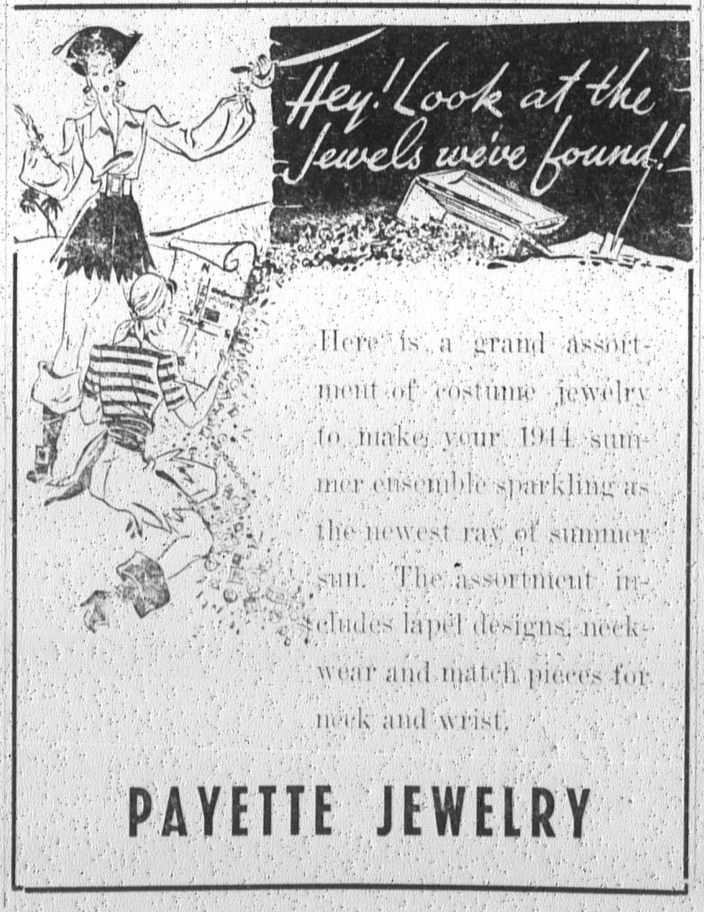

Here is a grand assortment of costume jewelry to make your 1944 summer ensemble sparkling as the newest ray of summer sun. The assortment includes lapel designs, neckwear and match pieces for neck and wrist.

PAYETTE JEWELRY