SOCIETY

WEDNESDAY DINNER

Mrs. E. C. Stutzel had at her Wednesday evening dinner guests last week Mrs. Bertha Eason, Miss Ruth Fields, Mrs. George Nichols and Mrs. Emma Bolsen.

BIRTHDAY PARTY

Mr. and Mrs. Jas. Miller entertained at their home on the Payette Heights Sunday, Dec. 10th in honor of their daughter Nettie's tenth birthday. Invited guests were Lucy and Bernard Dodds, Joan Sanders, Gerry Jasmer, Mery Wolfe, Phyllis Judy, Dorothy Holloway, Jimmy and Tommy Belknap and George Sedlmayer. Games were enjoyed and prizes were awarded the winners and there were many lovely gifts for the honored guest. Refreshments were served by Mrs. Miller.

ATTEND CARNIVAL AT CALDWELL

Mrs. Earl Bassford and son accompanied by Mr. and Mrs. Ivor Fish, and daughter, Mr. and Mrs. Orville Roe and son and Mrs. Leota Jankow attended a canary carnival at Caldwell Saturday evening at the Gem State Academy.

MRS. BELKNAP ENTERTAINS FOR SON.

Saturday Mrs. V. V. Belknap entertained ten little friends of her son Jimmy on his eighth birthday. During the afternoon games were enjoyed and later refreshments were served.

SAN SOUCI

The San Souci bridge club met at the home of Mrs. Alfred Schlottman at Fruitland last Wednesday evening. Mrs. Al Brown held high score and Mrs. Bert Wetzel low. Mrs. Cecil Rose was awarded the guest prizes. Guests of the club were Mrs. Rose and Mrs. Tony Henggeler.

WOMEN'S MISSIONARY

The December meeting of the Women's Missionary society of the Christian church was held at the home of Mrs. Lowell Coffey with Mrs. Pope as leader. In the business period several communications were read. These were receipts for missionary money given to our benevolences. Woman's day was observed at the church Dec. 3, all offices being filled by women. Mrs. Beam of Ontario was the speaker. A Fellowship dinner will be held at the next meeting, Dec. 21st at the church. A no-host dinner at 1:30 p. m., with a program and an offering for Beaverton Home, will be the features.

CO-HOST DINNER

Mr. and Mrs. Irvin Kimble and Mr. and Mrs. Don Brannock with their families entertained at dinner Saturday evening at the home of Mr. and Mrs. Brannock with Rev. and Mrs. Tom Meyers and daughter, as their guests.

SATURDAY DINNER

Mr. and Mrs. Earl Bassford and family were Saturday dinner guests at the home of Mr. and Mrs. Orville Roe.

SUNDAY DINNER

Mr. and Mrs. Ivor Williams had as their guests at dinner Sunday, Pvt. and Mrs. Alvin Baker of Camp Roberts, Cal. The Bakers are visiting relatives in Ontario.

SUNDAY CALLERS

Mrs. Chris Fenske and mother-in-law, Mrs. Fenske and R. G. Thornton were Sunday afternoon callers at the home of Mrs. Eddie Young.

BIRTHDAY DINNER

Mr. and Mrs. R. F. Ellis, Karen and Larry were Sunday dinner guests of Mr. and Mrs. O. F. Wilkins. The occasion was Mr. Wilkins' birthday.

DINNER GUEST

Mrs. Thelma Cobb was a Sunday dinner guest at the home of Mr. and Mrs. Ed Wicks and family.

GUESTS SUNDAY

Mrs. C. E. Rhoads entertained at dinner Sunday. Guests were Mrs. Mattie Lathrop, Mrs. Nancy Keller and Mrs. Henrietta Mountford.

SUNDAY DINNER

Mr. and Mrs. Wm. Poirier and son "Chuck" spent the day Sunday at the home of Mr. and Mrs. W. E. Oster.

WEDNESDAY EVENING DINNER

Mr. and Mrs. Nolen Howard entertained at dinner Wednesday evening of last week. Guests were Mr. and Mrs. Ed Wicks, Lt. and Franklin Wicks and Mr. and Mrs. T. L. Masingill.

ST. JAMES CLUB MEETS

The St. James club met last Thursday evening and rolled bandages at the Red Cross rooms, and later members went to the home of Mrs. Roma Sheen where refreshments with the Christmas motif were served. Mrs. Herman Welker was co-hostess for the evening.

Mrs. I. R. Woodward was hostess to her Friday bridge club. Mrs. F. H. Hogue and Mrs. Collier were guests of the club. Mrs. Harry Power held high score.

GUESTS MONDAY EVENING

Mrs. C. L. Ball and daughter Ruth Ann were Monday evening dinner guests of Mr. and Mrs. Herbert Davis.

ENTERTAINS FOR BIRTHDAY

Mrs. Cecil Dalrymple entertained at a pinochle party in honor of her husband's birthday last Saturday evening. Three tables were in play. Invited guests were Mr. and Mrs. Earl Coates, Mr. and Mrs. Howard Coates, Mr. and Mrs. John Glass, Mr. and Mrs. Wes Moss and daughter Joyce, and R. H. Boss. Mr. and Mrs. Moss held high score and Mr. and Mrs. Howard Coates low.

POT-LUCK DINNER

Mr. and Mrs. Weldon Fuge, Mr. and Mrs. Harry Leedy, Mr. and Mrs. Ross Glennes, enjoyed a pot-luck dinner at the home of Mr. and Mrs. T. W. Schwartz last week Sunday eevning. Pinochle was enjoyed during the evening.

AMERICAN AUXILIARY TEA

The American Legion auxiliary will hold their monthly tea and Christmas gift exchange Monday, Dec. 18th, at the home of Mrs. B. H. Kent, with Mrs. Bert Moggridge, Mrs. George Alspaugh and Mrs. Claude Cartwright as co-hostesses.

LEGION AND AUXILIARY KIDDIE CHRISTMAS PARTY

The American Legion auxiliary and Legion will hold their Christmas party at the Portia clubhouse on December 15th at 7:30 p. m. for all the children of the members of the two organiaztions and also children of men who are now in the service.

DINNER SATURDAY EVENING

Mr. and Mrs. C. R. Cassingham had as their guests Saturday at dinner Mr. and Mrs. Claude Cartwright, Mr. and Mrs. Miles Farson and Mr. and Mrs. Joe Reavis. Pinochle was enjoyed during the evening.

SYRINGA CLUB

The Syringa club met Tuesday evening at the Red Cross rooms to roll bandages.

BIRTHDAY DINNER

Mr. and Mrs. Charles Wells entertained at dinner on Sunday evening Mr. and Mrs. John Maher and daughters, Mrs. Frank Knott and Donna Marlene, all of Parma. The occasion was the birthday anniversary of Donna Marlene.

MRS. STAMEY ENTERTAINS

Mrs. Forney Stamey entertained the personell of the J. C. Palumbo Fruit company office at dinner at the Country Club, Thursday evening. The occaston was in honor of Virginia Snyder who is resigning her position with the J. C. Palumbo Fruit company to take a position with the Idaho Power company near her home in New Plymouth. Those present were Virginia Snyder, Alberta Hanson, Louise Campo, Elizabeth Cain and Mrs. Stamey. A theatre party was enjoyed after the dinner.

POT-LUCK SUPPER

The teachers and S. S. board workers of the First Baptist church met at the home of Mr. and Mrs. Russell Thistle Monday evening and enjoyed a pot-luck supper. After supper there was the regular business meeting. Those present were Mrs. Deshazer, Mr. and Mrs. Earl Dean, Mrs. Fred Stanton, Miss Hazel Cockerum, Rev. and Mrs. Paul Felthouse, Mrs. Neil Fitch and Mrs. Bill Moore.

CHRISTMAS PARTY

Mrs. Don Haasch entertained her bridge club at the annual gift exchange party Tuesday with a seven o'clock dinner at Peterson's cafe, then going to Mrs. Haasch's home where bridge was enjoyed. Mrs. Dave Davies was the winner of high score and Mrs. Herman Broderson low.

PA AND MA CLUB

Mr. and Mrs. Lawrence Bergmann entertained the Pa and Ma club at their home last Friday evening. Winners of high score were Mr. and Mrs. Ben Tomlin and low was Mr. and Mrs. John Oster, with Mrs. Oster and Chas. Fulton receiving the pinochle prizes. Mr. and Mrs. Tomlin were guests of the club.

WOMAN'S RELIEF CORPS

The Woman's Relief Corps held its regular social and business meeting, Friday, December 8th at the home of Mrs. Mae Rohrabaugh. At one o'clock a covered dish dinner was served. After dinner the election of officers was held and those chosen were: President, Mrs. Anna Sick; vice president, Maymie Secor; punior vice president, Pauline Springstun; conductor, Hattie Mathis; chaplain, Anna Draper; guard, Grace Elmore; patriotic instructor, Mary Alspaugh; treasurer, Christina Rhoads and secretary, Josie Thorn. The next meeting will be with Mrs. Anna Sick.

ADDITIONAL FRUITLAND NEWS

Fred Sargent and Roy Keller went to Manns Creek Monday on a short business trip.

Mr. and Mrs. Ray Martin entertained at a farewell party in honor of Mr. and Mrs. Loyd Mickison, Mr. and Mrs. Melvin Crossley, Mr. and Mrs. E. B. Crossley, Mr. and Mrs. Eiza Kinnaman, Mr. and Mrs. Roy Keller and Mr. and Mrs. Raymond Calkins.

Baptist missionaries are holding meetings at the Mary McConnell home every Sunday afternoon.

Mr. and Mrs. H. B. Oltman entertained class mates and friends Tuesday evening in honor of their son, Donald, who is home on furlough.

Mr. and Mrs. Ray Keller shopped in Boise last Wednesday.

Livestock Rations

Potatoes in livestock rations are generally comparable in feeding value to good corn silage.

Send Your CHRISTMAS GREETINGS *with*

FLOWERS

CHRISTMAS Flowers are so appreciated. We've lovely cut flowers, also potted plants for gifts to dress up your own home for the holidays. Order now for delivery Christmas.

PAYETTE GREENHOUSE

Phone 108

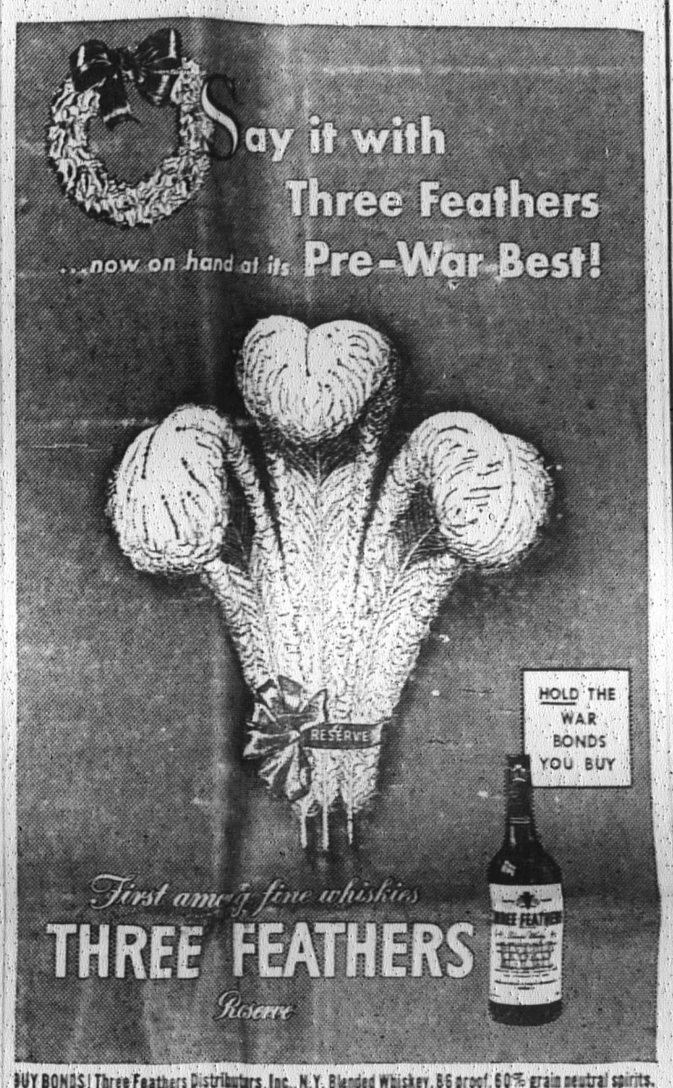

BUY BONDS! Three Feathers Distributors, Inc., N.Y. Blended Whiskey, 86 proof, 60% grain neutral spirits.

PENNEY'S

J. C. PENNEY CO., INC.

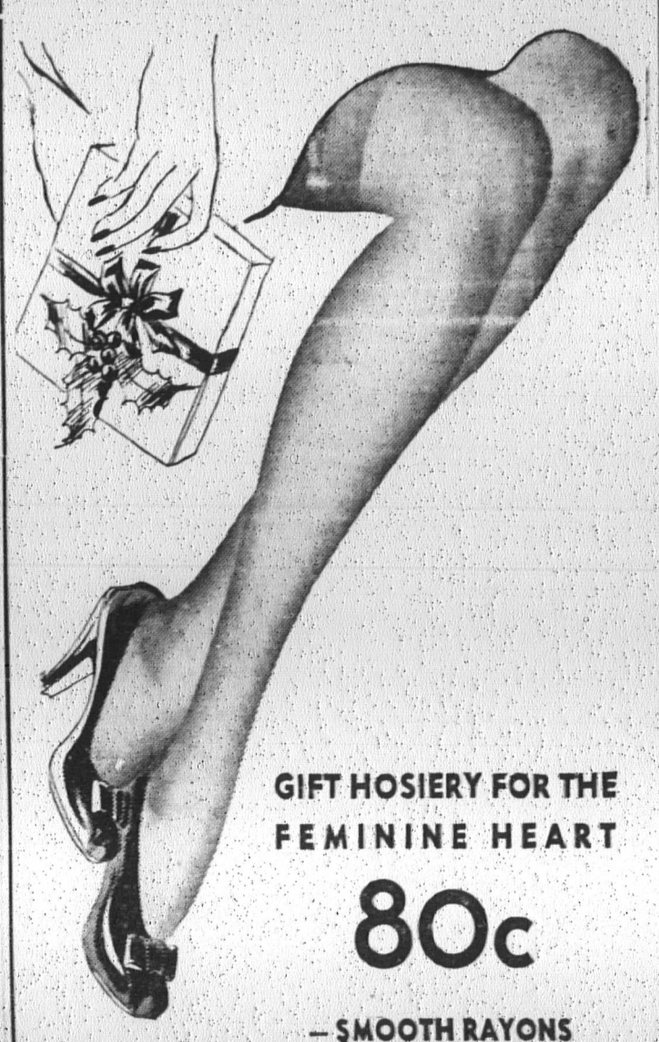

GIFT HOSIERY FOR THE FEMININE HEART

80c

— SMOOTH RAYONS

Sheer leg flattery in clear sun-burnt shades! Perfect complement to dark winter costumes. Full-fashioned rayons with sheer clinging fit. Patio sun, Vista beige, Hacienda tan. A perfect gift for the girl on your Christmas list.

SOME BRIGHT IDEAS

To Make Your Christmas

MERRY

- Gifts of All Kinds
- Ready to Paint Furniture
- New Toys and Games
- Dishes and Glassware
- Coffee Makers

Here are timely suggestions to help make your holiday season happy as it should be—and you'll find ideal gifts for family and friends in our wide selection. Stop in now—the sooner the better—and see them.

End Tables, Chest of Drawers, and What-Not Shelves, all furniture to paint.

STUFFED ANIMALS that kiddies love

Paint Sets, Coloring Books and Scores of Things

GAMES Old and New

DOLL BEDS

Gamble's

Authorized Dealer

PENNEY'S

J. C. PENNEY CO., INC.

Attractive Styles She'll Love at First Sight!

SMART HANDBAGS

Midnight Black or Winter Colors 4.98

For her accessory wardrobe . . . roomy pouches, flat envelopes and top-handle styles, tailored in rich, long-wearing leathers. Sparkling patents and good-looking Cordette fabrics, too, for dress wear!

PENNEY'S

J. C. PENNEY CO., INC.

ALL-WOOL SINGLE BLANKETS

In a Heavenly Choice of Bedroom Shades—Antwerp Blue, Green, Cherry Wood, Rose Dust 8.90

This Christmas our gifts should be lasting gifts . . . useful gifts. These fine 100% virgin wool blankets mean years of comfort to those who own them. A rich rayon satin binding accentuates the deep color tones. And they're guaranteed for five years against moth damage. Generous 72" x 84" size.